Sir Sydney Smith's March

Small notes in the left hand part are alternates for instruments that do not have the low notes or just for variety.

Arranged for Duet Concertina - David Cornell

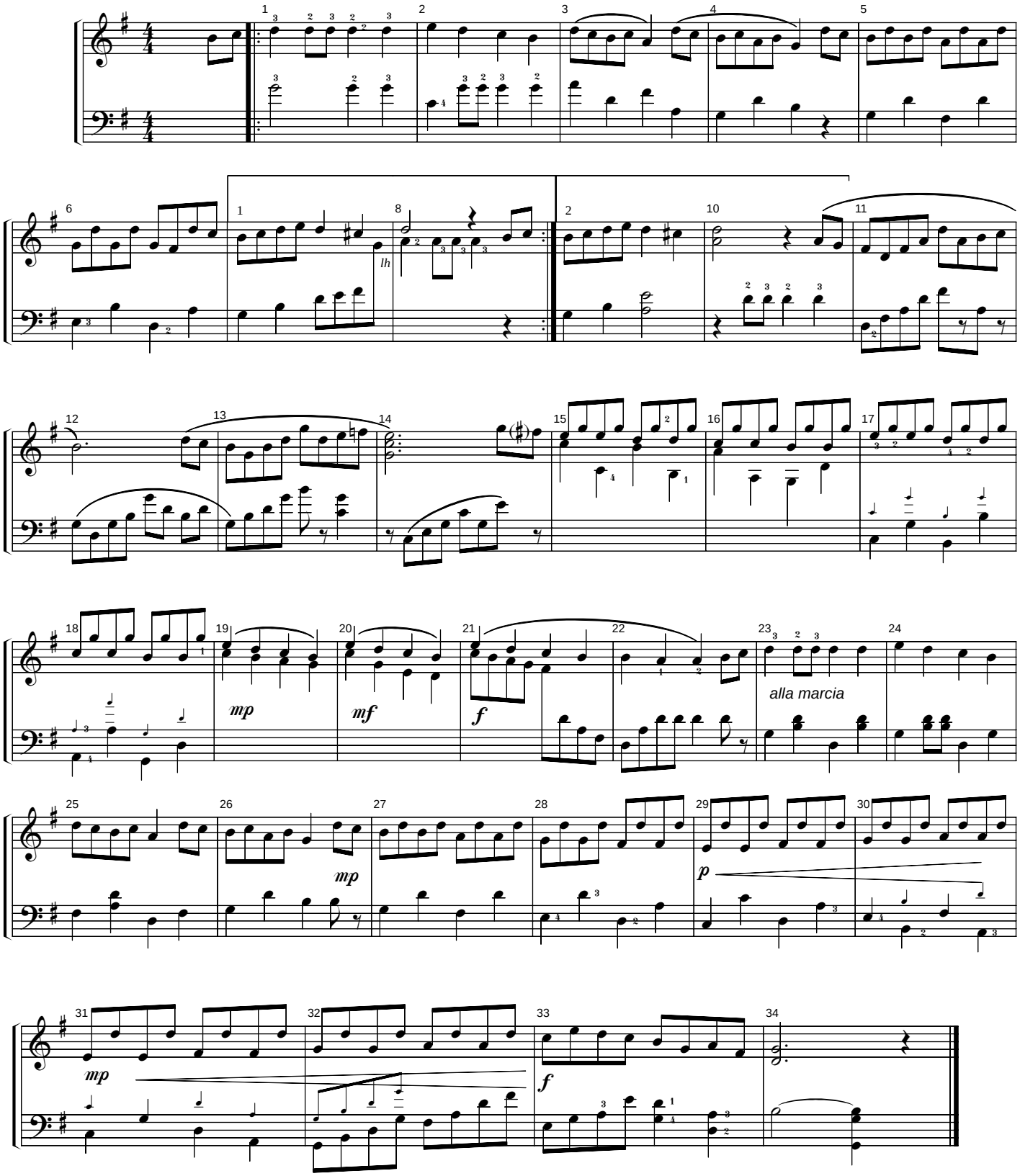

Arrangement copyright © David Cornell 2000
All rights granted for individual use and newsletter reproduction